MB-MHS
Magnetic Holder Set

- Quick and easy fix and mounting
- Magnetic fastening
- Set consists of two magnetic holders and mounting material

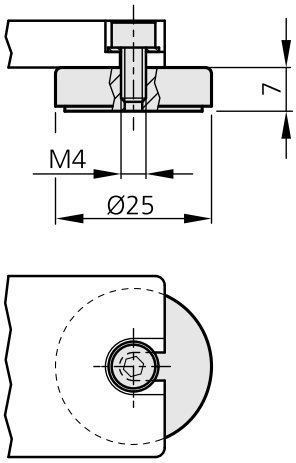

TECHNICAL INFORMATION (typ.)	+20°C, 24V DC
Size	Ø 25 x 7 mm (Diameter) M4 (thread)
Design	cylinder
Characteristics	robust design
For	Machine illuminations MB-xx0
Casing material	metal
Fastening force	3,6 kg (2x)
Scope of delivery	2 Magnetic Holder, Fixing material